

Sales Representative:

Don Bartholomew
1238 So H. St.

Broken Bow, NE 68822

308-870-2051

dbartholomew2051@gmail.com

OFFICIAL JACKET SPECIFICATIONS

Maroon Wool Body
White Sleeves
Stand Up Knit Collar
Black Quilt Lining

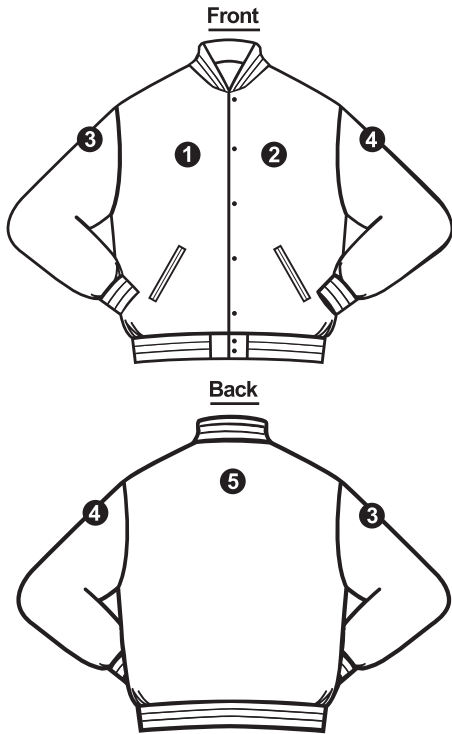

Jacket

Official School Jacket + \$ _____ → \$

Upgrade to Leather Sleeves + \$ _____ → \$

Size: For alterations or sizes 4X and over + \$ _____ → \$

Sew-Ons

1 Embroidered Name on Right Chest + \$ _____ → \$

Line 1:

Line 2:

2 Have your own Letter Sewn on + \$ _____ → \$

Place in zip-lock bag with name on it and attach to order form.

3 Individual Activity Emblems on Right Sleeve + \$ _____ each → \$

Emblem:

Emblem:

Emblem:

4 Grad Year, Uniform Number Or Position Letters on Left Slv + \$ _____ each → \$

Uniform/Pos: Grad Yr:

5 Chenille Sterling with JETS on top back + \$ _____ → \$

Word or Name:

(Back of jacket lettering option: Sterling OR individual last Name) + \$

6 Middle Back mascot + \$ _____ → \$

Subtotal: _____ → \$

7% Tax: _____ → \$

Shipping & Handling + _____ → \$

Total Amount Due (must be paid when placing order): _____ → \$

Payment Info: Make Checks Payable To: Meca Sportswear

Cash Check Check #:

VISA MasterCard DISCOVER AMERICAN EXPRESS #

Cardholder's Address: _____

Expiration Date: ____ / ____ Cardholder's Signature: _____
Month Year

Student Name:

Address:

City:

State: Zip:

Daytime Phone: - -

Email: _____